

**CERTIFICATE OF SURVEY:**

Survey of Lots 2 thru 5 and 8 thru 11 of Block 16 and Lots 1 & 2 and part of Lots 3 thru 5 and 6 thru 8 Block 17

**RILEY & ARMSTRONG SURVEY**

CITY OF EUREKA SPRINGS

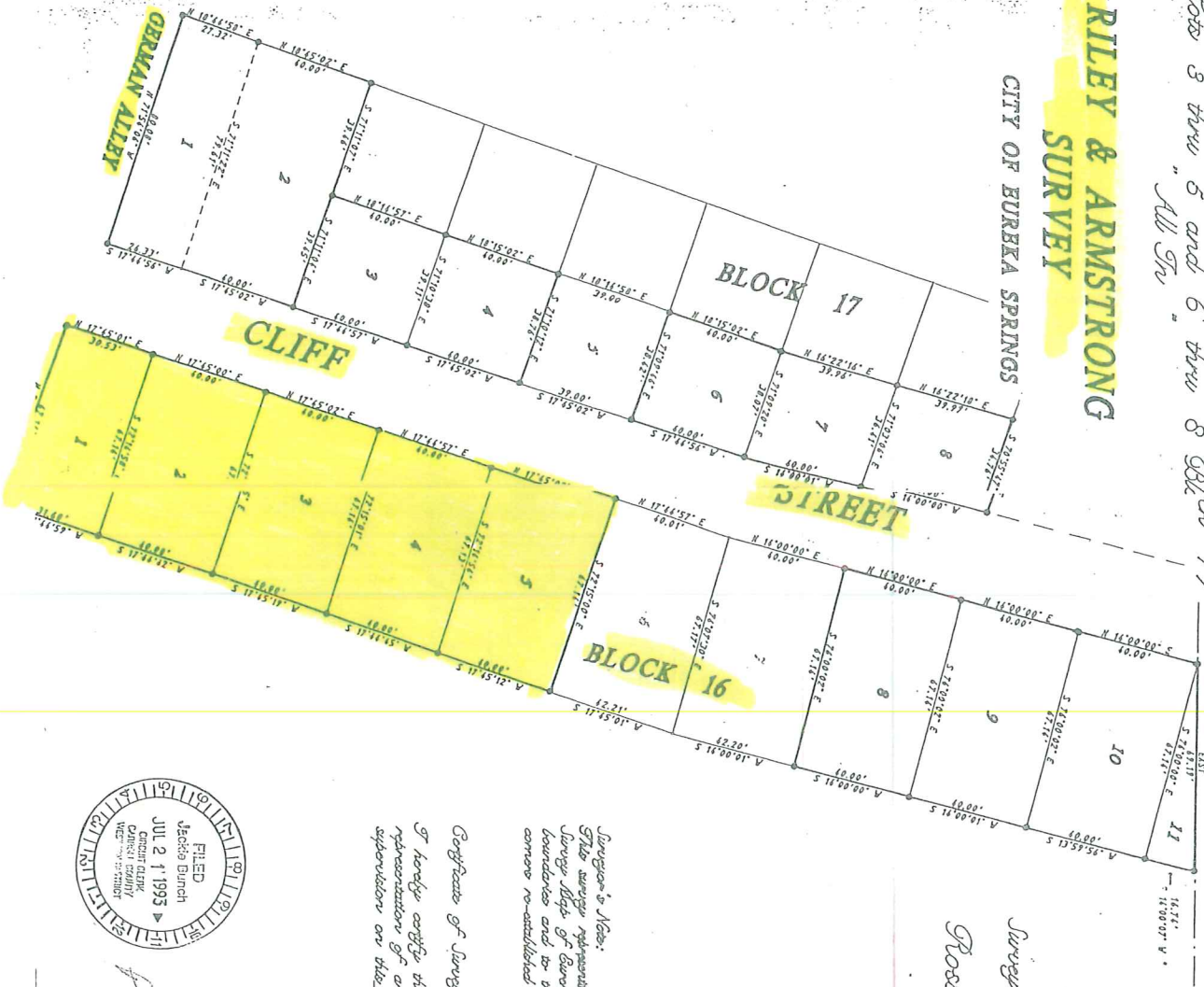

Survey Requested By:  
 Cross D. & Maryada W. Sacke

*Surveyor's Note:*  
 This survey represents the results of information compiled from the Original Survey Maps of Charles Dudgeon, found monuments, possession lines and existing boundaries and to the best of my knowledge, to the true intended position of corners re-established by this return.

*Certificate of Surveyor:*  
 I hereby certify the attached plat to a true representation of a survey performed under my supervision on the 16<sup>th</sup> day of April 1993  
 Surveyor: Donald W. Schaefer  
 State of Illinois  
 Professional License No. 79616  
 Eureka, Ill.

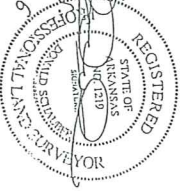

PLAT Overlaid 2  
 Slide 115